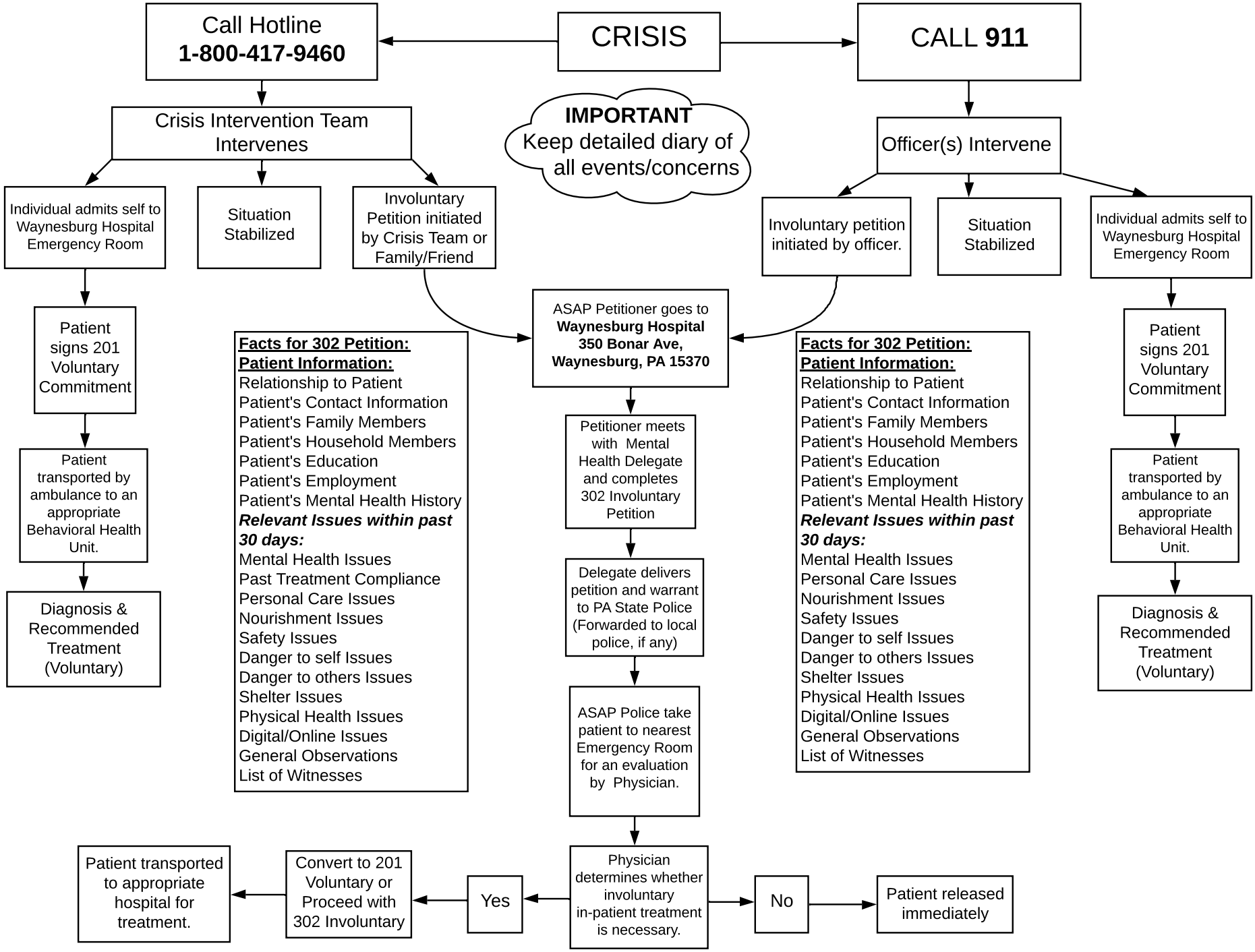
CRISIS
Call Hotline
1-800-417-9460
CALL 911
IMPORTANT
Keep detailed diary of all events/concerns
Crisis Intervention Team Intervenes
Individual admits self to Waynesburg Hospital Emergency Room
Situation Stabilized
Involuntary Petition initiated by Crisis Team or Family/Friend
Officer(s) Intervene
Involuntary petition initiated by officer.
Situation Stabilized
Individual admits self to Waynesburg Hospital Emergency Room
Patient signs 201 Voluntary Commitment
Patient transported by ambulance to an appropriate Behavioral Health Unit.
Diagnosis & Recommended Treatment (Voluntary)
Facts for 302 Petition:
Patient Information:
Relationship to Patient
Patient's Contact Information
Patient's Family Members
Patient's Household Members
Patient's Education
Patient's Employment
Patient's Mental Health History
Relevant Issues within past 30 days:
Mental Health Issues
Past Treatment Compliance
Personal Care Issues
Nourishment Issues
Safety Issues
Danger to self Issues
Danger to others Issues
Shelter Issues
Physical Health Issues
Digital/Online Issues
General Observations
List of Witnesses
ASAP Petitioner goes to Waynesburg Hospital 350 Bonar Ave, Waynesburg, PA 15370
Facts for 302 Petition:
Patient Information:
Relationship to Patient
Patient's Contact Information
Patient's Family Members
Patient's Household Members
Patient's Education
Patient's Employment
Patient's Mental Health History
Relevant Issues within past 30 days:
Mental Health Issues
Personal Care Issues
Nourishment Issues
Safety Issues
Danger to self Issues
Danger to others Issues
Shelter Issues
Physical Health Issues
Digital/Online Issues
General Observations
List of Witnesses
Patient signs 201 Voluntary Commitment
Patient transported by ambulance to an appropriate Behavioral Health Unit.
Diagnosis & Recommended Treatment (Voluntary)
Petitioner meets with Mental Health Delegate and completes 302 Involuntary Petition
Delegate delivers petition and warrant to PA State Police (Forwarded to local police, if any)
ASAP Police take patient to nearest Emergency Room for an evaluation by Physician.
Physician determines whether involuntary in-patient treatment is necessary.
Yes
Convert to 201 Voluntary or Proceed with 302 Involuntary
Patient transported to appropriate hospital for treatment.
No
Patient released immediately